

FRONT ELEVATION

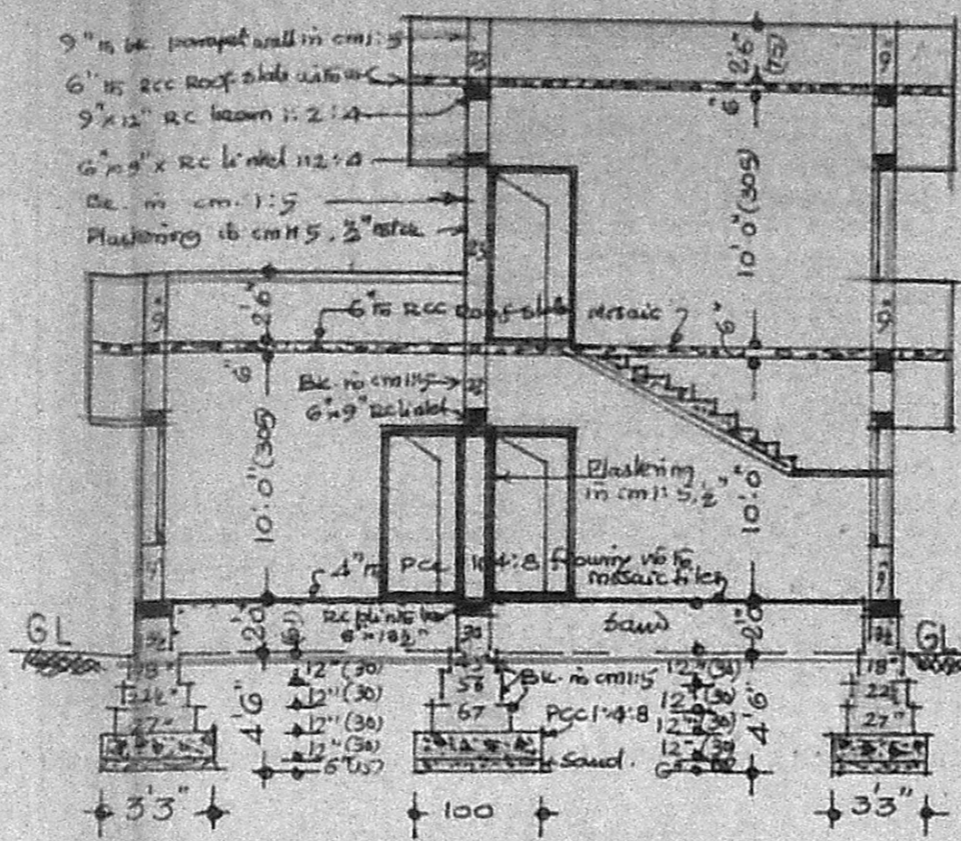

CROSS SECTION ON 'ABCD'

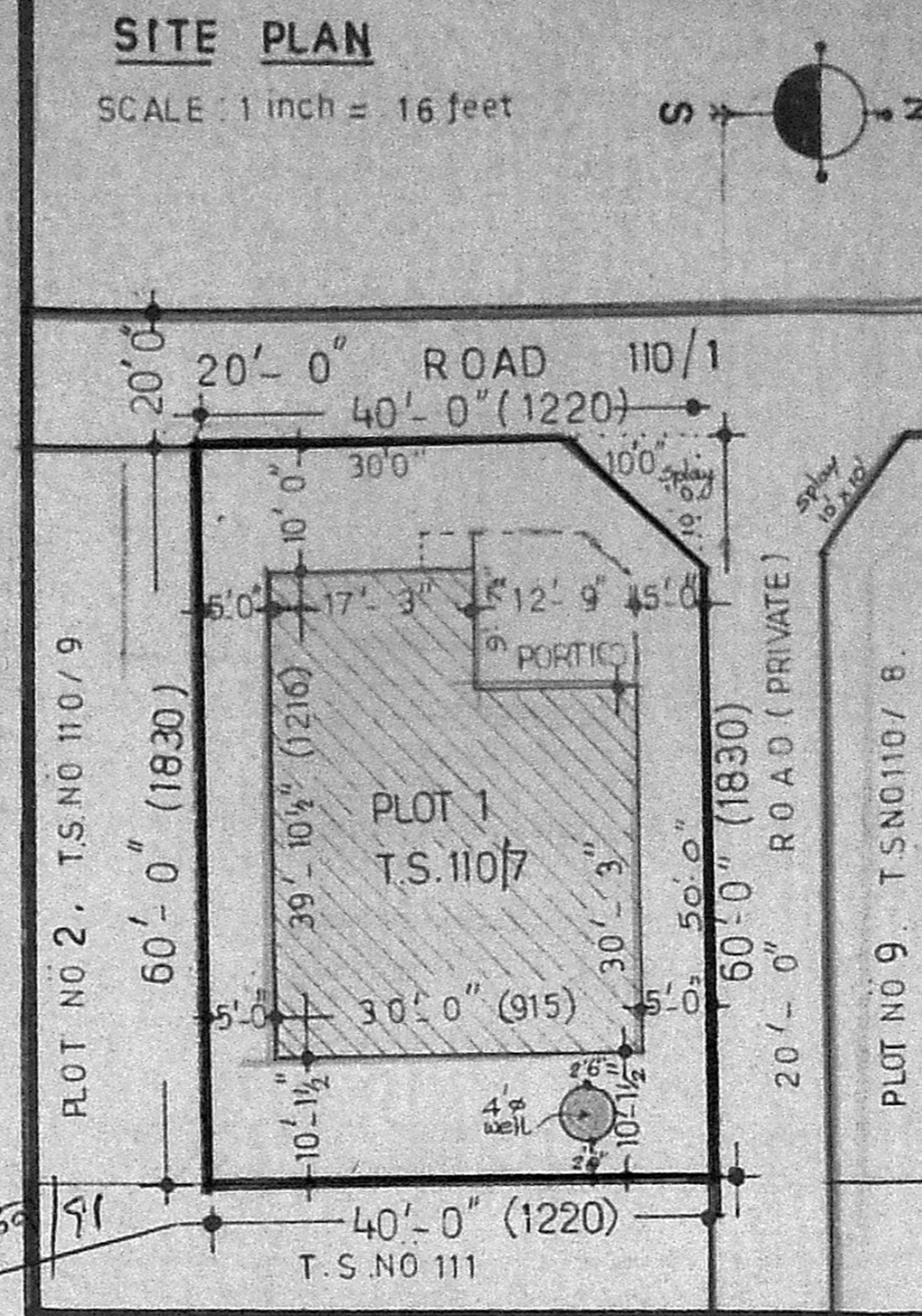

SITE PLAN

SCALE: 1 inch = 16 feet

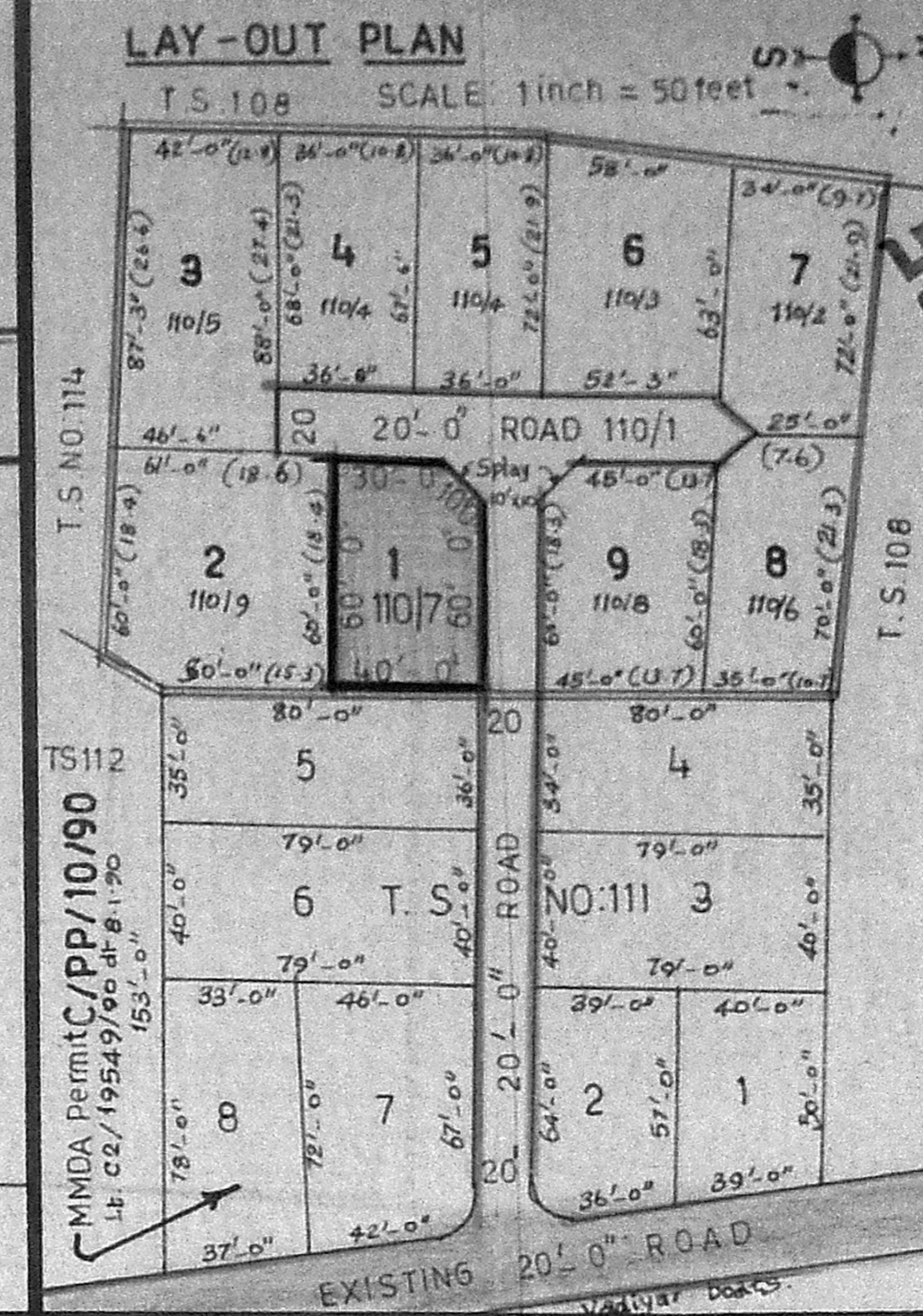

LAY-OUT PLAN

T.S. 108 SCALE: 1 inch = 50 feet

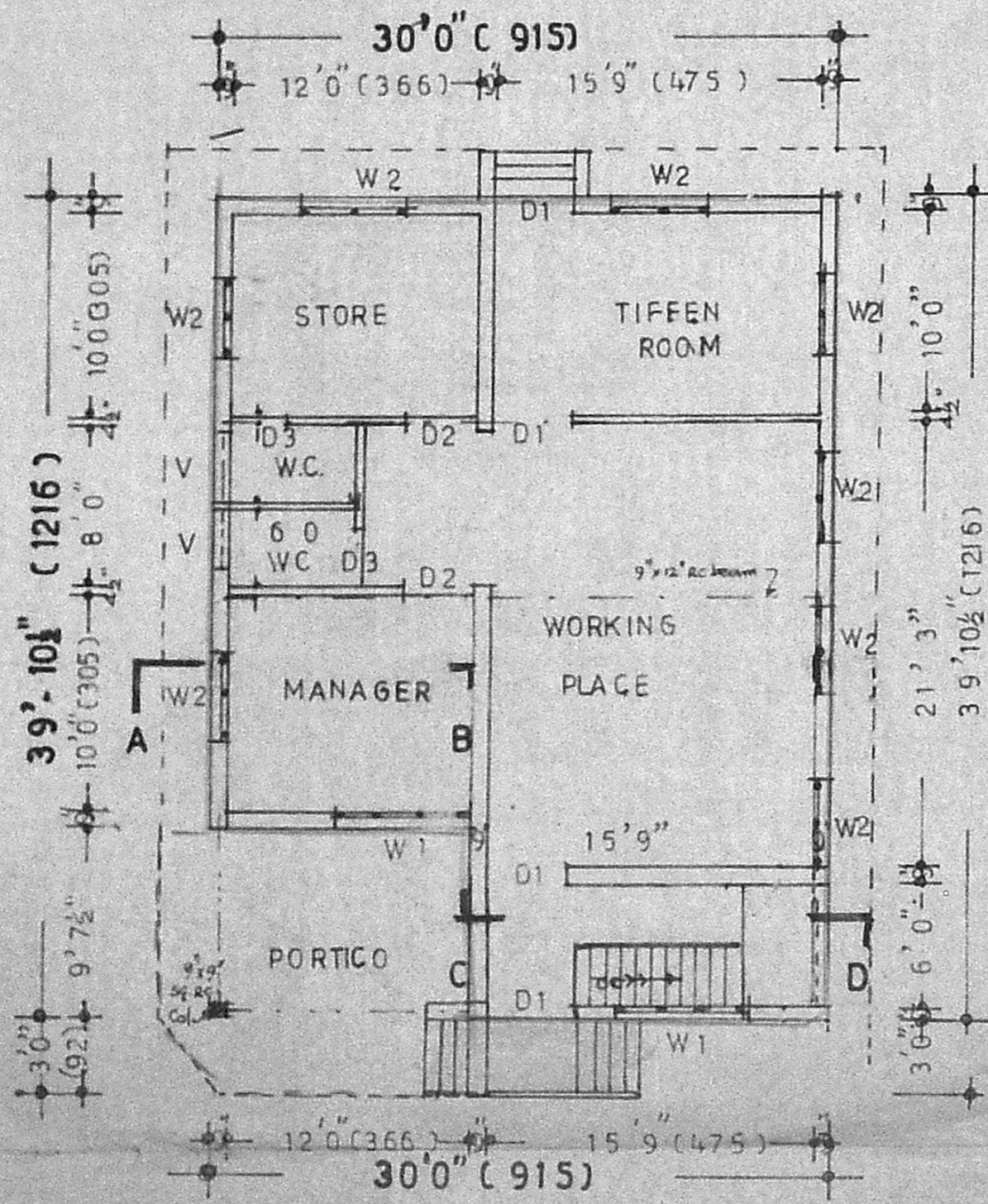

GROUND FLOOR PLAN

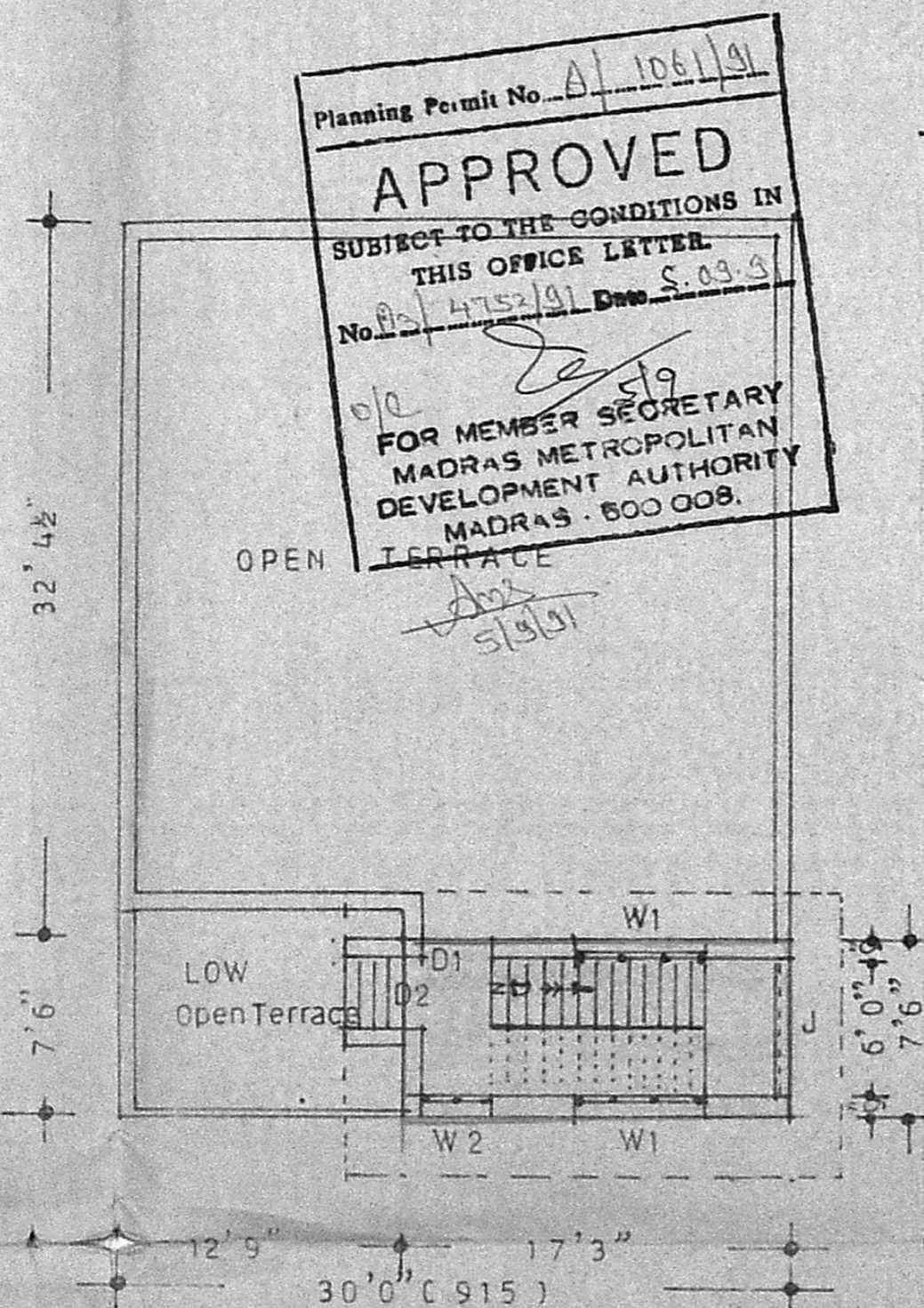

HEAD - ROOM PLAN

Planning Permit No. A/106/191  
**APPROVED**  
 SUBJECT TO THE CONDITIONS IN THIS OFFICE LETTER  
 No. A/4752/91 Dtd. 5.03.84  
 FOR MEMBER SECRETARY  
 MADRAS METROPOLITAN  
 DEVELOPMENT AUTHORITY  
 MADRAS - 600 008.

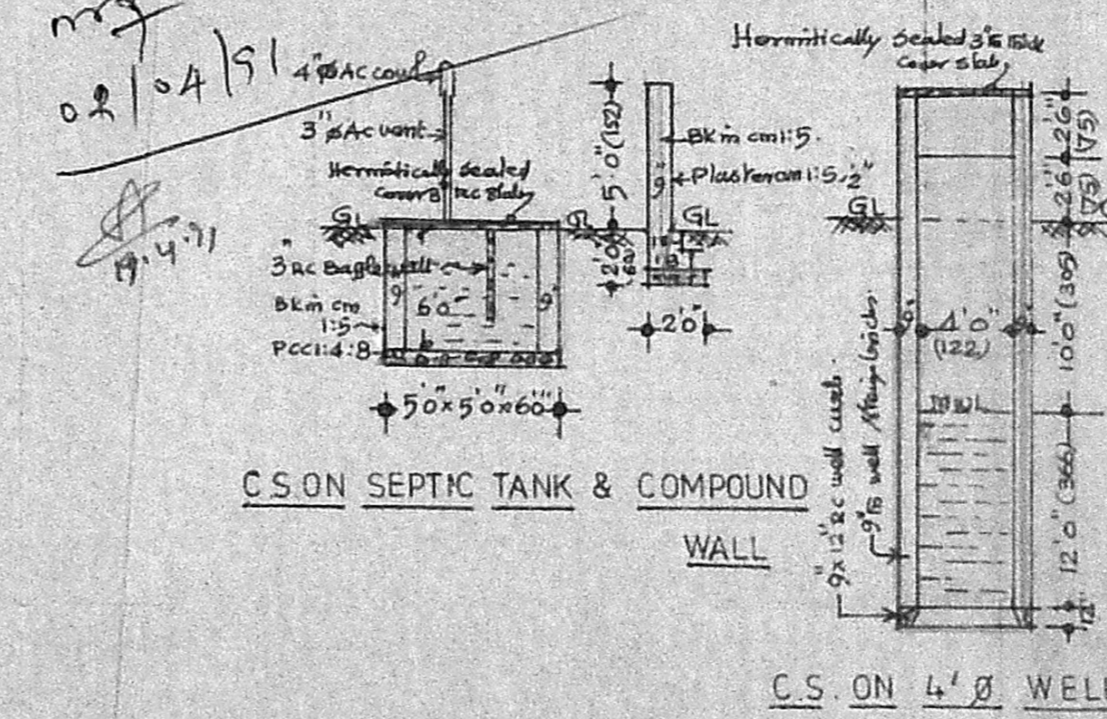

C.S ON SEPTIC TANK & COMPOUND WALL

C.S ON 4' Ø WELL

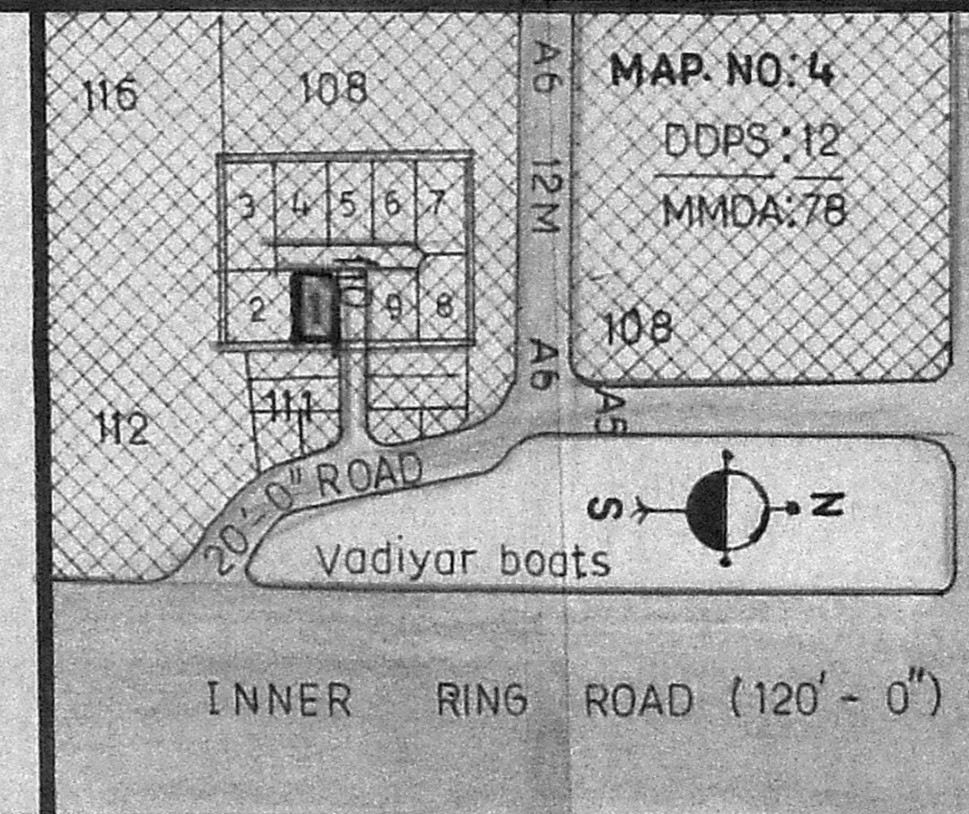

INNER RING ROAD (120' - 0")

PLAN showing the proposed constru. of a building for manufacture of ARTIFICIAL FLOWER (C.No 15) at plot no.1, T.S NO 110/7, Block 1, R.S. NO 90 pt of EKKATTUTHANGAL Village, (Near Inner ring road) Vadiar Boats. Mambalam Guindy Taluk Madras.

Corporation of Madras: New dn:146. Unit 30.

SCHEDULE OF JOINERIES			
D1	T.W. Door	pannelled	3' - 3" x 7' - 0" (100 x 210)
D2	d o		3' - 0" x 7' - 0" (92 x 210)
D3	d o		2' - 6" x 6' - 0" (75 x 183)
W1	T.W. Pannelled	window	6' - 0" x 4' - 6" (183 x 137)
W2	d o		4' - 0" x 4' - 6" (122 x 137)
V	T.W. Ventilator		3' - 0" x 2' - 0" (92 x 61)
J	R.C. JALLI Works	To suit	openings

DESCRIPTION OF AREAS	SQ.FT.	SQ.M.
Extent of plot 1	2400	223
Proposed ground floor constructn	1197	111
Head room	130	12
TOTAL CONSTRUCTION	1327	123
P.C. $1197 \div 2400 = 50\% < 60\%$		
F.A.R. $1327 \div 2400 = 0.56 < 1.50$		

COLOUR	REFERENCE :
PROPOSED	CONSTRUCTION
PROPOSED	ROADS
EXISTING	CONSTRUCTION
EXISTING	ROADS
PLOT NO:1	BOUNDARY
UNAPPROVED	LAYOUT
PRIMARY	RESIDENTIAL USE ZONE
LIGHT	INDUSTRIAL USE ZONE

SCALE: 1 INCH = 8 FEET ( or ) 1cm = 100cm ( 1:100 )

Phone: 440788  
**R. Mohan Rao, D.C.E.**  
 LICENSED SURVEYOR  
 Corporation of Madras  
 REG. No. 14  
 AMBATTUR TOWN SHIP  
 ALANDUR MUNICIPALITY  
 Consulting Engineer  
 Office: 15, Mudhey Road  
 T. NAGAR, MADRAS-600 008

LICEN SED SURVEYOR OWNER

DOCUMENT REF: No: 1567/84 dtd. 5.6.84